



TEXTBOOK RETURNS AND ITEM PICK-UP

May 27th, 28th, 29th (Wednesday – Friday), we will have a drive-thru item return and pick-up route, through the school parking lot. Students are assigned a day to attend, based on the alpha of their last name. Please see attached route for details.

- School lunch will still be available these days, to everyone, from 11:00 – 12:30.
- Foods class, item return
- Textbook Return (any and all textbooks)
- Library Book Return
- Laptop Return
- Math / Science / Class supply return, i.e. calculators or other borrowed items
- Wood Shop return/pick-up
- Welding Shop return/pick-up
- Auto Shop return/pick-up
- Art Department return/pick-up
- Athletics/Teams uniform & other items return, locker & other item pick-up
- P.E. Class locker items pick-up
- Graduation cap & gown, cords, and stoles pick-up

LAPTOP RETURN

Laptops can be returned to the following locations:

- Hillside Middle School, 1825 E. Nevada St, Salt Lake City, UT 84108
- Liberty Elementary (Community Learning Center entrance on east side), 1085 S. Roberta St., Salt Lake City, UT 84111
- Mountain View Elementary (Cafeteria), 1380 S. Navajo St., Salt Lake City, UT 84104
- Rose Park Elementary, 1105 W. 1000 N., Salt Lake City, UT 84116
- East High School, 840 1300 E, Salt Lake City, UT 84102

These five locations will be open from, 9am-7pm on the following dates:

- Thursday, May 21 through Friday, May 22
- Tuesday, May 26 through Friday, May 29
- Monday, June 1 through Wednesday, June 3
- We will also be open for returns from 11am-2pm on: Saturday, May 30

SEAT TIME

There will be no seat-time makeup requirement this year so please let students know that if they had hours to do before the quarantine, those have all been erased.



CLEARING FINES

Please visit <https://myschoolfees.com> or email hhs@slcschools.org if you have questions about clearing fines.

DIPLOMAS

In lieu of a regular graduation ceremony, we will be holding a drive-through ceremony/diploma pick-up at Sugarhouse Park on Wednesday, June 3rd, 4:00 – 7:00PM. See attached route. Graduates will wear their cap & gown and the processional will be in along the park's main road. They will stop, 1 graduate & 1 car at a time, to receive their diploma from Administration. We need to follow strict guidelines given to use by SLC School District, Utah Governor's office, and Sugarhouse Park:

- COVID-19 Safety guidelines such as gloves, masks, and social distancing must be followed by all participants.
- Only 1 car per family (Family members stay in their vehicle at all times). The park will be closed to the general public, no congregating on lawns, only the 1 family vehicle and the graduate will be allowed in.
- Assignments will be made to allow 20 cars per time slot. These will be sent to parents via email.
- The graduation ceremony for individual students will be at the steps to the baseball stadium.
- Students will be allowed to walk alongside their car as they approach the ceremony, then will re-enter their cars to drive off.
- There will not be any additional events after the ceremony.
- Students and families will not be allowed to leave their cars in the park and walk through the gate onto Highland property.

YEARBOOKS

Unfortunately, yearbooks will not be available at the end of the school year. We were notified that we will not have them until late this summer. Due to business closures earlier in the year, production is delayed. We do not have a set date yet, but will inform you once we do.

EMAIL SCAM

There is an email going around with a subject of '*Part time Pet walker/ Pet sitter Needed. Pay is \$300 weekly*'. **This is a scam** that has gone to staff and students alike. We had 3 student and 1 teacher accounts that were compromised and the scammers were using these accounts to propagate the email around the district. We have disabled these accounts and are working on containing the email. If you receive this email, DO NOT respond.

HIGHLAND HIGH SCHOOL – ITEM RETURN/PICKUP

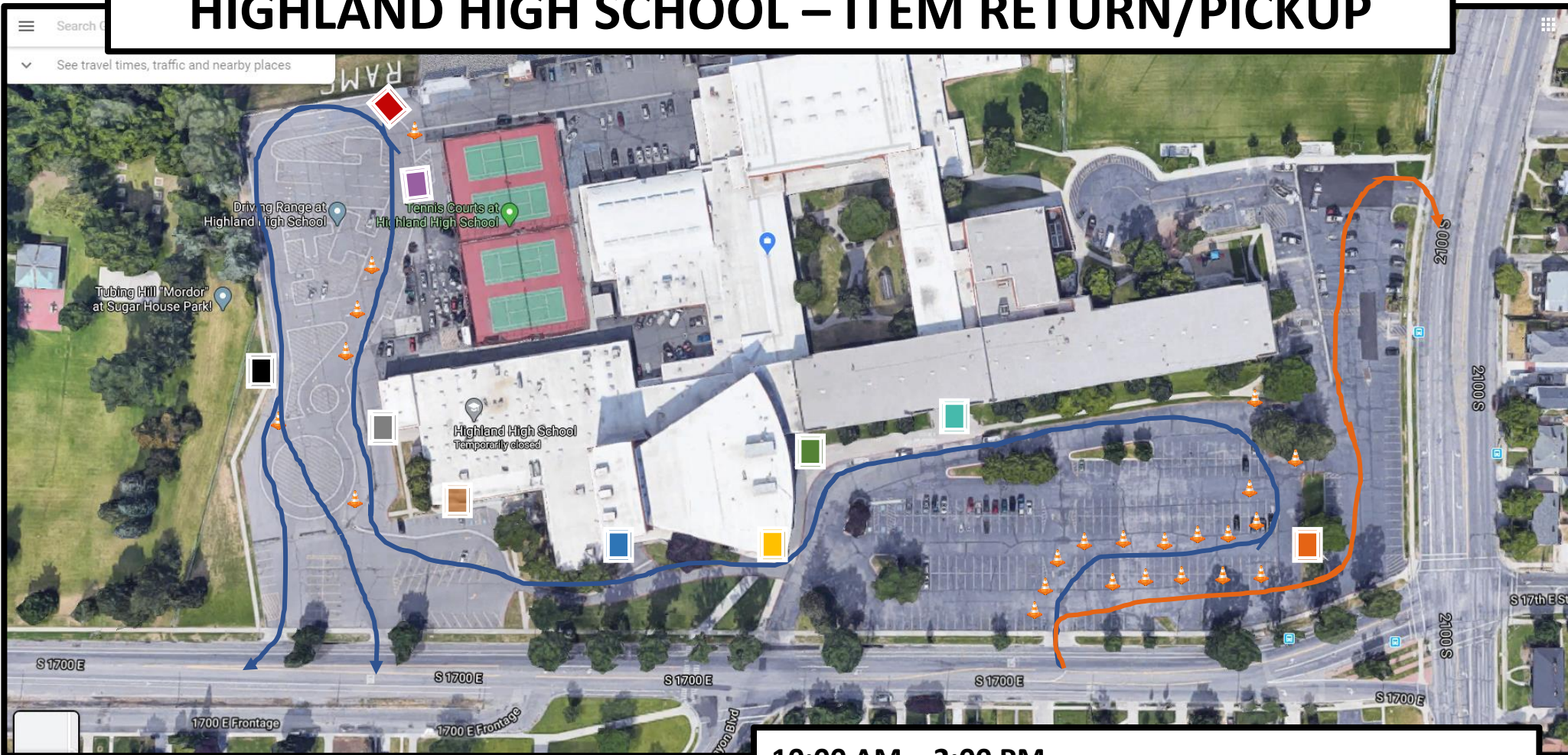

- ART DEPARTMENT
- GRADUATION
- WELDING & AUTO
- WOOD SHOP
- CHOIR/INSTRUMENTAL
- MISC (IF NEEDED)

- TEXTBOOK & LOCKERS
- PRO START/FOODS
- ATHLETICS & PE
- SCHOOL LUNCH

*Locations may not be exact,
watch for signs to direct you.*

10:00 AM – 2:00 PM
WED. MAY 27TH = Students w/ last name A-G
THU. MAY 28TH = Students w/ last name H-O
FRI. MAY 29TH = Students w/ last name P-Z

ORANGE LINE = SCHOOL LUNCH ONLY (ENTER 1700 EAST, EXIT 2100 SOUTH)

BLUE LINE = SCHOOL LUNCH, PICKUPS, RETURNS, GRADUATION, ETC. (ENTER 1700 EAST, EXIT 1700 EAST)

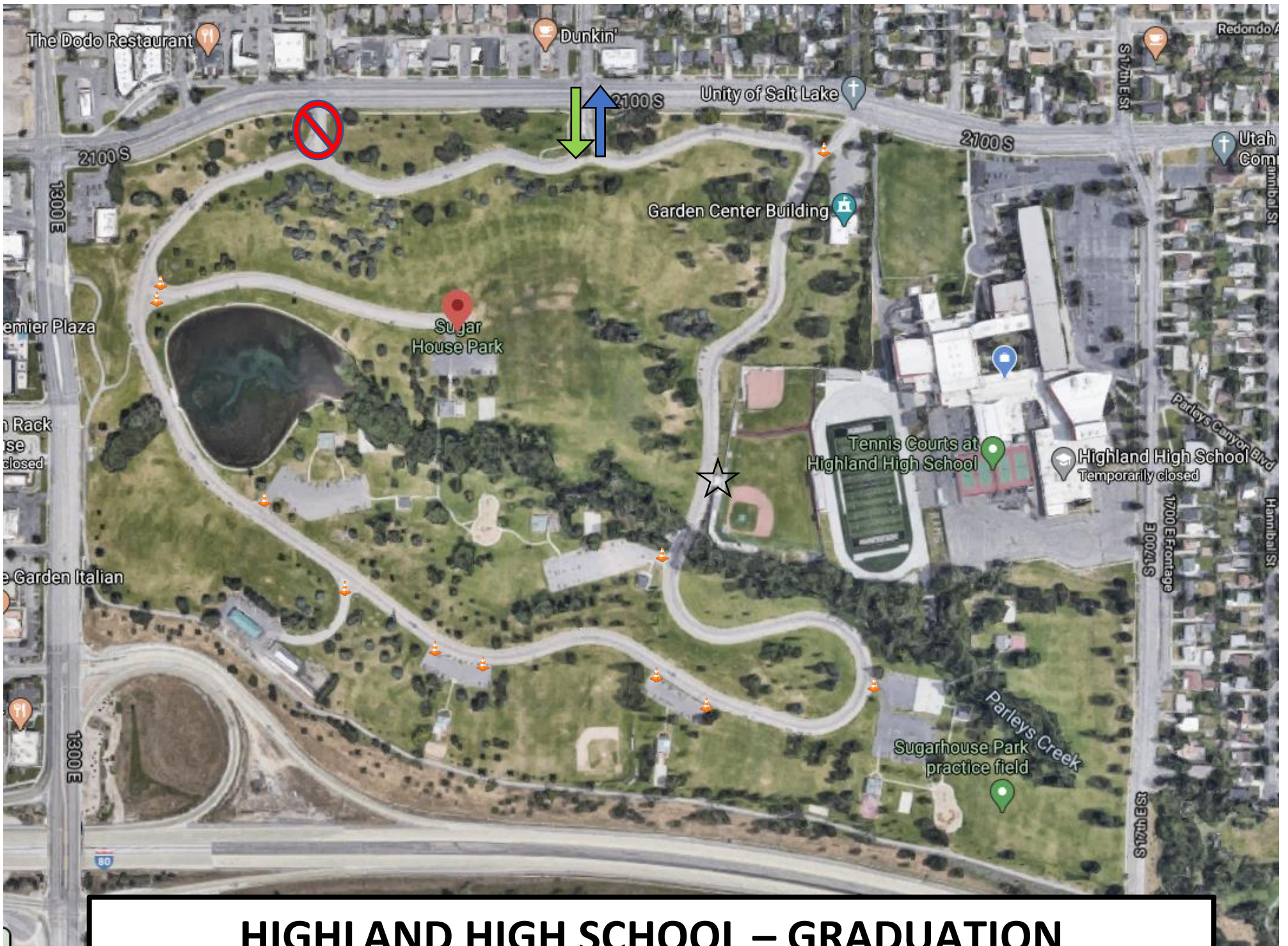

HIGHLAND HIGH SCHOOL – GRADUATION